



DEPARTMENT OF THE ARMY
U.S. ARMY CORPS OF ENGINEERS, ST. PAUL DISTRICT
180 FIFTH STREET EAST, SUITE 700
ST. PAUL, MN 55101-1678

January 5, 2021

Regulatory File No. MVP-2021-00022-KDZ

City of Marshfield
c/o Daniel Knoeck
207 W. 6th Street
Marshfield, Wisconsin 54449

Dear Mr. Knoeck:

We are responding to your request, submitted by Star Environmental, Inc. on your behalf, for Corps of Engineers (Corps) concurrence with the delineation of aquatic resources completed on the UW Board of Regents & City of Marshfield Property. The project site is in Sections 15 & 22, Township 25 North, Range 3 East, Wood County, Wisconsin.

We have reviewed the delineation report dated December 28, 2020 and concur that MVP-2021-00022-KDZ:Figure 1 depicts a reasonable approximation of the location and boundaries of aquatic resources on the property. This delineation can be used for planning and will generally be sufficient for permitting purposes. It may be necessary to review this determination in response to changing site conditions or new information.

Additional Information regarding Jurisdiction and Permitting:

No jurisdictional determination was prepared for this project, nor is one required to support a permit application. If you submit a permit application, we will assist you in identifying aquatic resources that are not subject to Corps regulation to exclude those resources from the permit evaluation. A permit application should include this delineation, any subsequent revisions, and any state or local delineation approvals. You are advised that a permit or exemption from a state or local agency does not satisfy the requirement to obtain a Corps permit where one is needed.

Please note that the Corps has issued Nationwide General Permits and Regional General Permits that provide authorization for many minor activities. Many of those general permits require a pre-construction notification and Corps verification prior to starting work. However, several general permits also have "self-certifying" provisions that eliminate the need to provide notice to the Corps, provided the permittee complies with the terms and conditions of the general permit. Current general permit terms and conditions can be found at:
<https://www.mvp.usace.army.mil/Missions/Regulatory/Permitting-Process-Procedures/>.

If you have any questions, please contact me in our Stevens Point office at (651) 290-5877 or kyle.d.zibung@usace.army.mil. In any correspondence or inquiries, please refer to the Regulatory file number shown above.

Sincerely,

A handwritten signature in black ink, appearing to read "Kyle Zibung". The signature is fluid and cursive, with a long horizontal stroke extending from the end.

Kyle Zibung
Lead Project Manager

cc:
Travis Holte, WDNR
Gary Starzinski, Star Environmental, Inc.

Wetland Delineation Map

U.W. Board of Regents Property located in the SW1/2 and the SE1/2, Section 15, T.25N. - R.3E. and
the City of Marshfield Property located in the NW1/4, Section 22, T.25N.-R.3E.
City of Marshfield, Marathon County, Wisconsin

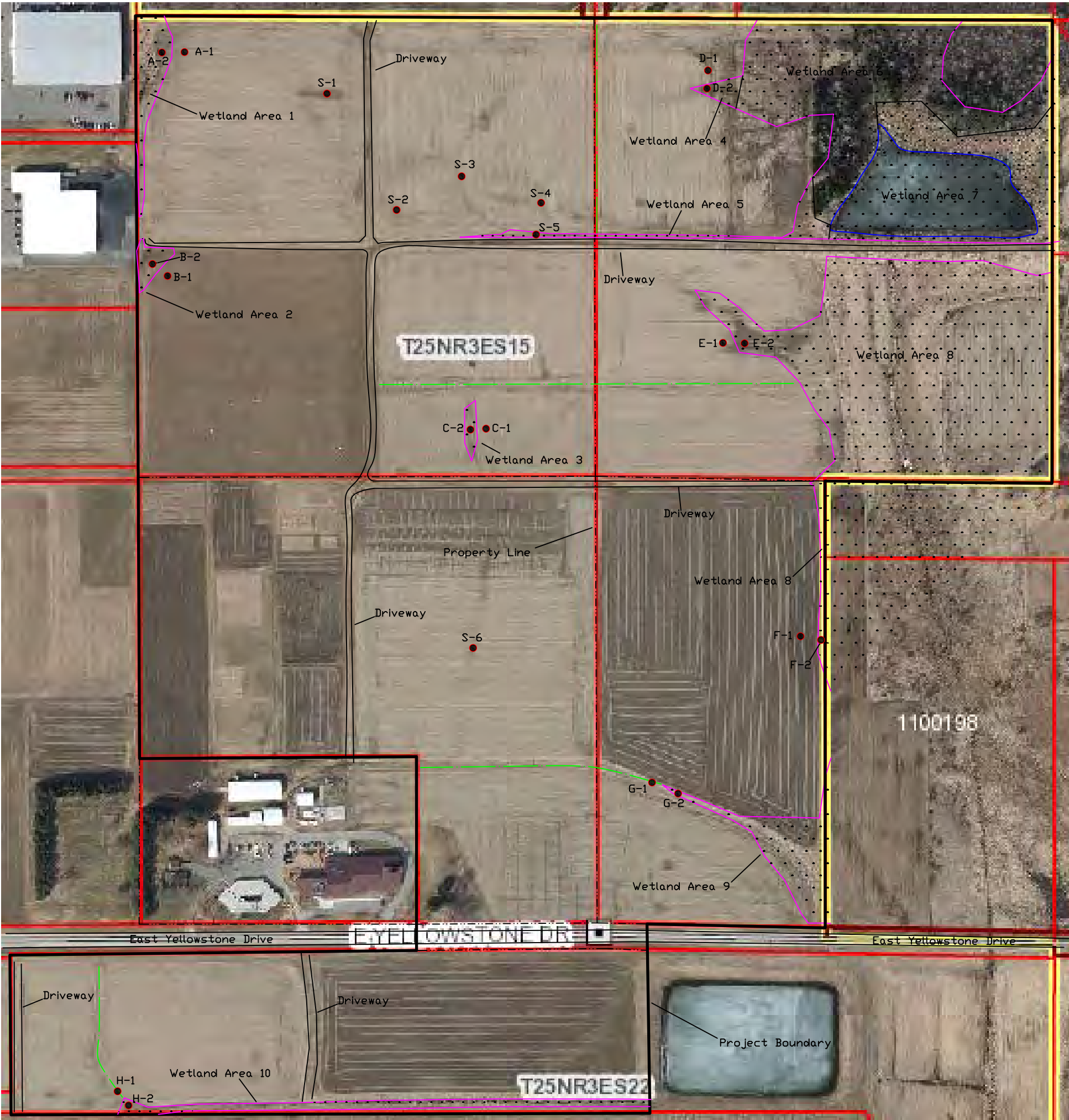

Wetland Area 1
Deg. Sedge Meadow
0.66 Acres

Wetland Area 2
Deg. Sedge Meadow
8,041 Sq. Ft.

Wetland Area 3
Deg. Sedge Meadow
4,515 Sq. Ft.

Wetland Area 4
Deg. Sedge Meadow
6,542 Sq. Ft.

Wetland Area 5
Deg. Sedge Meadow
0.39 Acres

Wetland Area 6
Hardwood Swamp
4.79 Acres

Wetland Area 7
Deg. Sedge Meadow
3.84 Acres
with a 2.56 Acre Pond

Wetland Area 8
Deg. Sedge Meadow
10.31 Acres

Wetland Area 9
Deg. Sedge Meadow
1.07 Acres

Wetland Area 10
Deg. Sedge Meadow
0.79 Acres

Scale: 1" = 300' Unless Noted

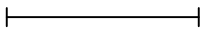

This is not a certified survey map

Legend:

Project Boundary

Wetland Boundary

Upland Grass Swale

Sample Point

Created By:
Star Environmental, Inc.
PO Box 434 Marathon, WI 54448
Phone: (715) 443-6115
Fax: (715) 443-6108
Email: Starensvironmental@hotmail.com